

John Austin

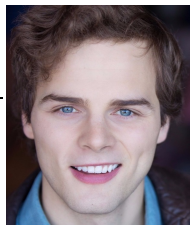

EMC

Eyes: Blue

Hair: Dark Blonde

Height: 6'1"

Weight: 175 lbs

512-820-8690

johnaustinator@gmail.com

johnaustinator.com

National Tour

Me, Myself, and Shirley
The Great Gatsby
Alice*
Othello

John (2-Hander)
Jay Gatsby
Mad Hatter
Montano

Cindy Williams, "Laverne & Shirley"/ Charles Duggan
National Players, Tour 69/Dir. Amber McGinnis
National Players, Tour 69/Dir. Natsu Onoda Power
National Players, Tour 69/Dir. Jason King Jones

Contemporary Theatre (Selected)

Right to Be Forgotten*
Kleptocracy*
Oslo
Zeus in Therapy*
Easy Women Smoking Loose Cigarettes*
Melancholy Play^
Pride and Prejudice
A Taste of Honey
The Cherry Orchard
Mad Forest
Labyrinth of Desire

Lead (Derril Lark)
Valentin/Others
Trond/German Husband
Lead (Young Zeus+)
Bobby
Frank**
Ensign Denny
Geoffrey
Lopakhin
Radu
Alejandro

Arena Stage/Dir. Seema Sueko
Arena Stage/Dir. Jackson Gay
Round House Theatre/Dir. Ryan Rilette
Tutto Theatre Company/Dir. Gary Jaffe
Signature Theatre/Dir. Stevie Zimmerman
Constellation Theatre/Dir. Nick Martin
Austin Shakespeare/Dir. Ann Ciccolella
Boston Center for American Perf./Dir. Jim Petosa
Huntington Theatre (BU)/Dir. Kelly Galvin
Huntington Theatre (BU)/Dir. Judy Braha
Huntington Theatre (BU)/Dir. Elaine Vaan Hogue

*World Premiere, **Helen Hayes Nomination: Best Ensemble, ^Helen Hayes Award: Best Production

+B. Iden Payne Award: Austin, Texas's "Outstanding Young Performer"

Classical Theatre

Julius Caesar
Twelfth Night
The Duchess of Malfi
Pericles
Henry V
Midsummer Night's Dream
Romeo and Juliet

Antony
Aguecheek
Antonio
Cleon
Williams, Orleans
Lysander
Romeo

LAMDA/Dir. Jenny Lipman
Shakespeare at Winedale/Dir. James Loehlin
Shakespeare at Winedale/Dir. James Loehlin
Shakespeare at Winedale/Dir. James Loehlin
Shakespeare at Winedale/Dir. James Loehlin
Prince George's' Shakespeare/Dir. Chris Dwyer
Austin Young Shakespeare/Dir. Ann Ciccolella

Training

BFA Acting *summa cum laude*, Boston University (BU)

Dean's Award, Bette Davis Scholarship, Bette Davis Prize

Jim Petosa, Mark Cohen, Paula Langton, McCaela Donovan, Kirsten Greenidge, Yo-El Cassel, Michael Kaye, Michael Hammond, Elaine Vaan Hogue, Judy Braha, Betsy Polatin, Judith Chafee, Christine Hamel, Diane Hovenesian, Angie Jepson

Classical Acting, London Academy of Music & Dramatic Art (LAMDA)

Nick Hutchinson, Jenny Lipman, Robert Price, Debbie Seymour, Stevie Rickard, George Richman-Scott, Rodney Cottier, Diana Scrivener, Angie Herzberg, Heriberto Montalbán, John Baxter, Kristina Søeborg, Caryll Newnham

Acting for the Camera, New York Film Academy

Rick Kostenick, Cliff Weissman, Yoshie Huang, Debra Dragotto, Toni Atell, Jamie Elvey, Mona Lee Fultz (ATX)

Skills

Dialects (RP, Cockney, Irish, Scottish, Southern, Twang, Texan, Slavic), Combat (Unarmed, Quarterstaff, Rapier + Dagger), Basketball, Running, Athletics, Basic Ballroom (Waltz, Foxtrot, 2-Step), Improvised Freestyle/Popping, Deckhand on Tall Ship *Providence*, Box-Truck Driving, Chess, Improv, Slow Motion Movement, Sound FX, Can Swim, Licensed Driver, Valid Passport. Film/TV/Commercial resume available upon request.